

Reflex Maps

Colour and label the reflexes for your own records.

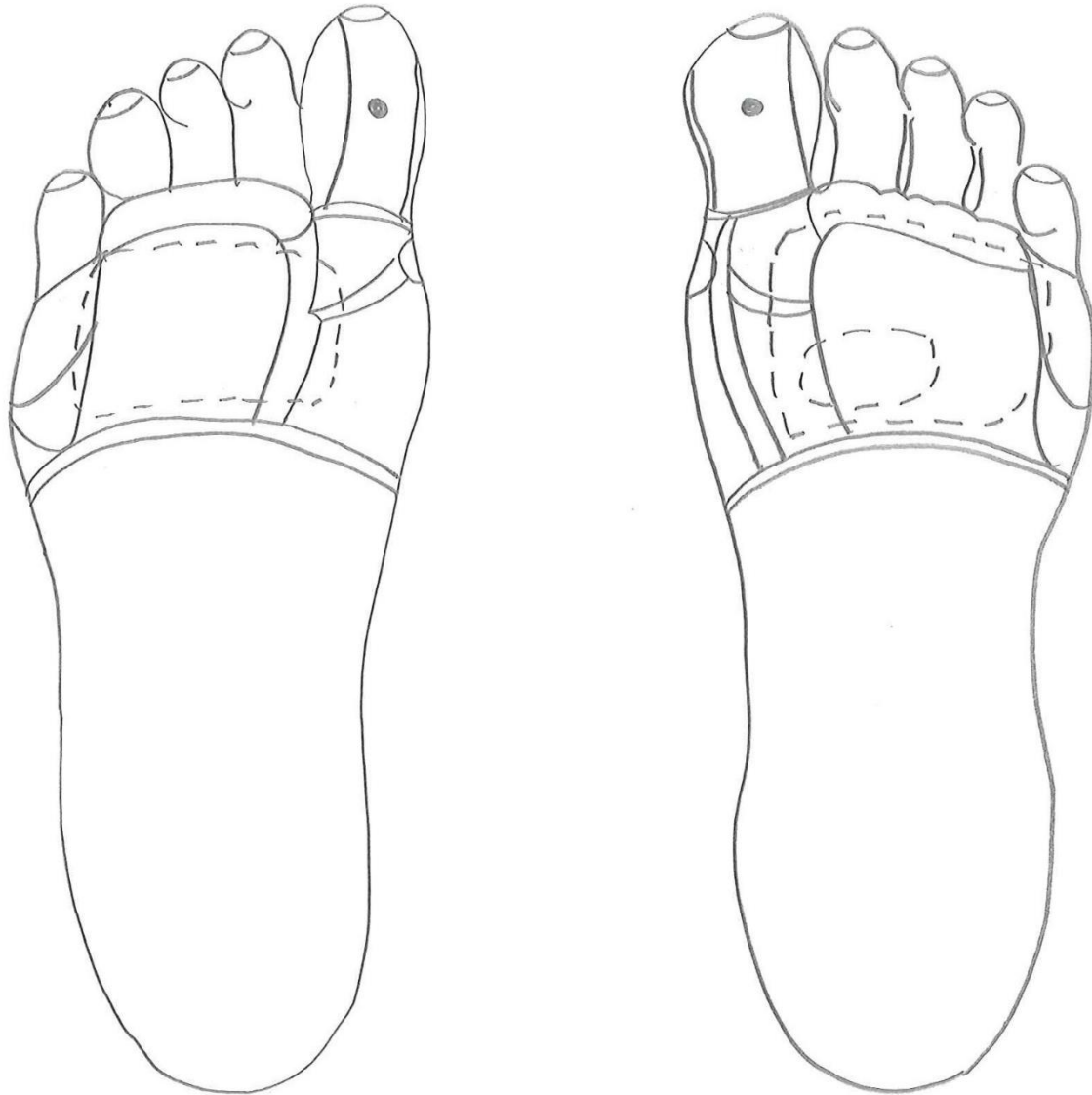

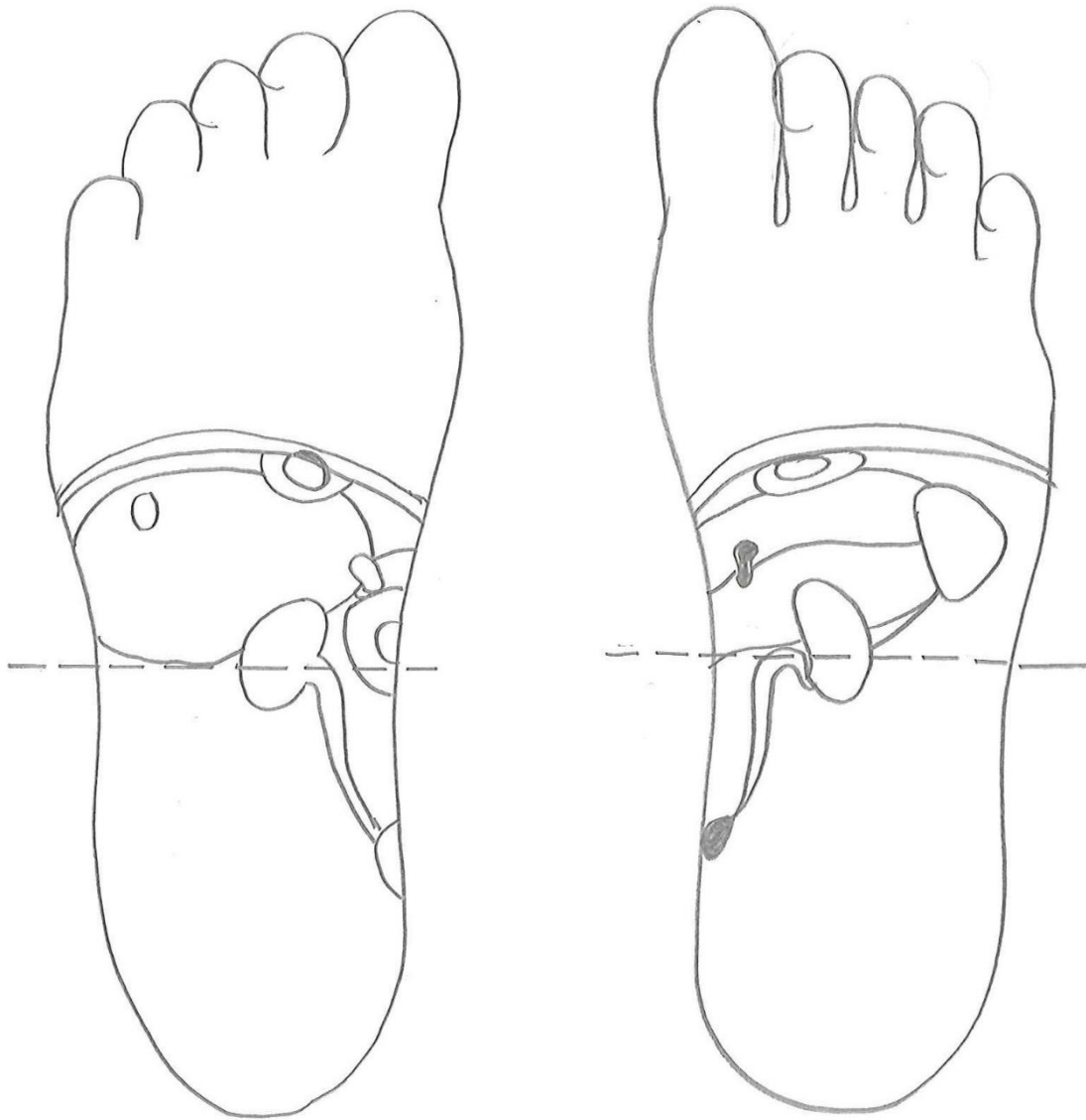

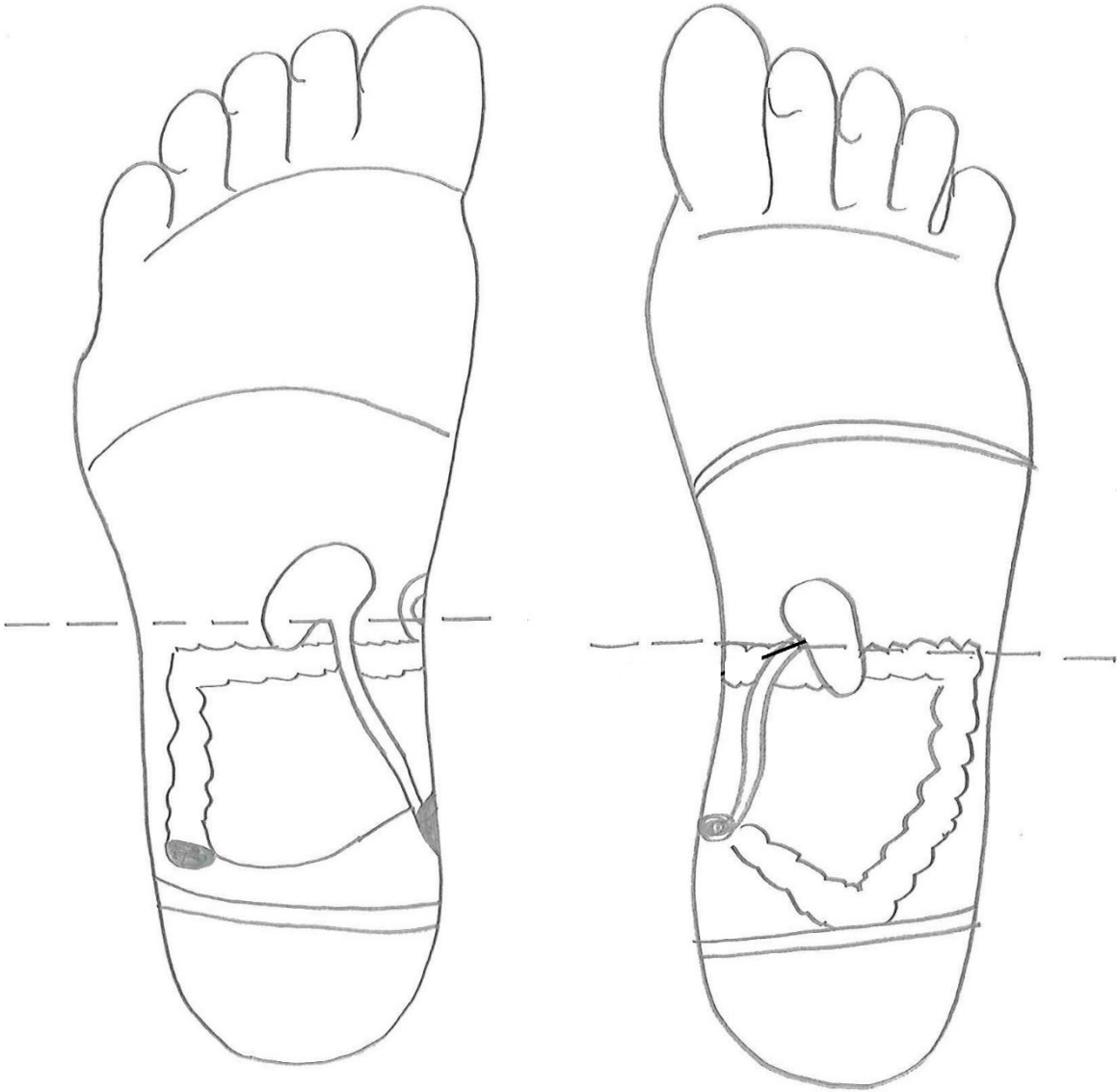

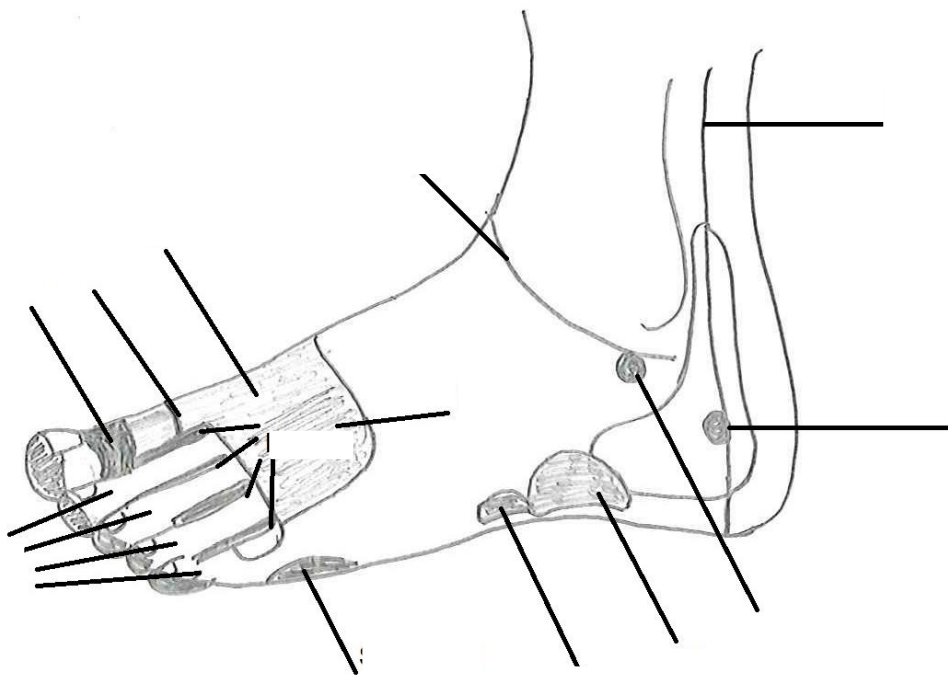

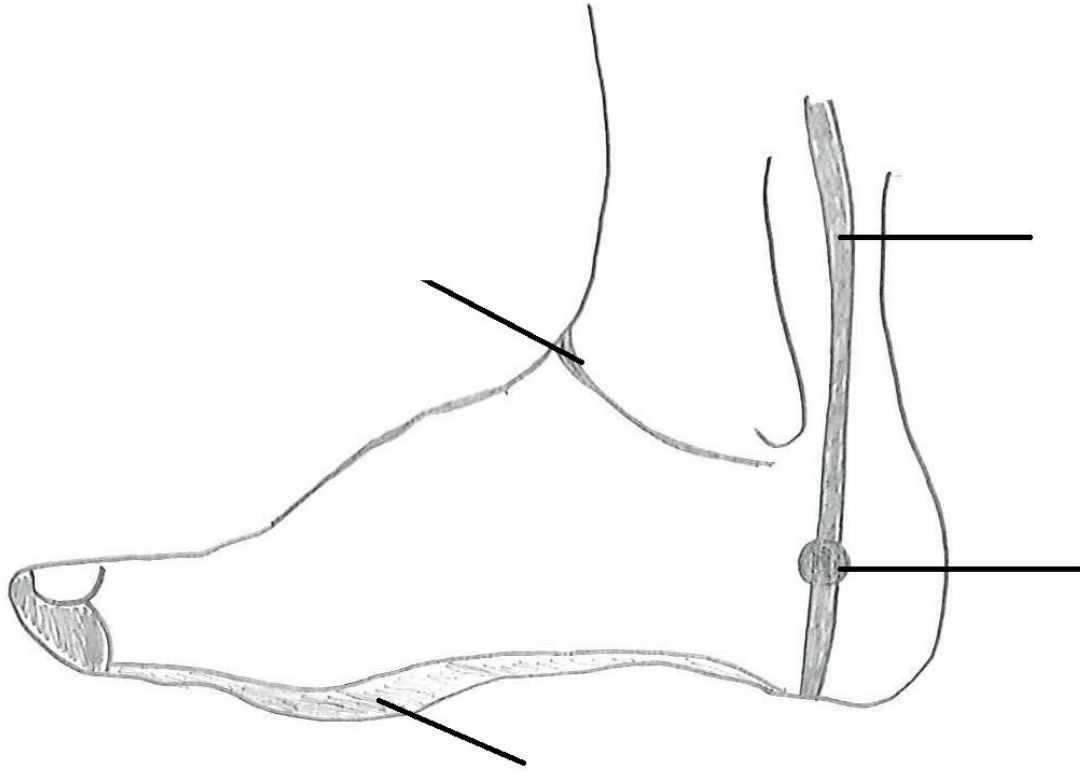

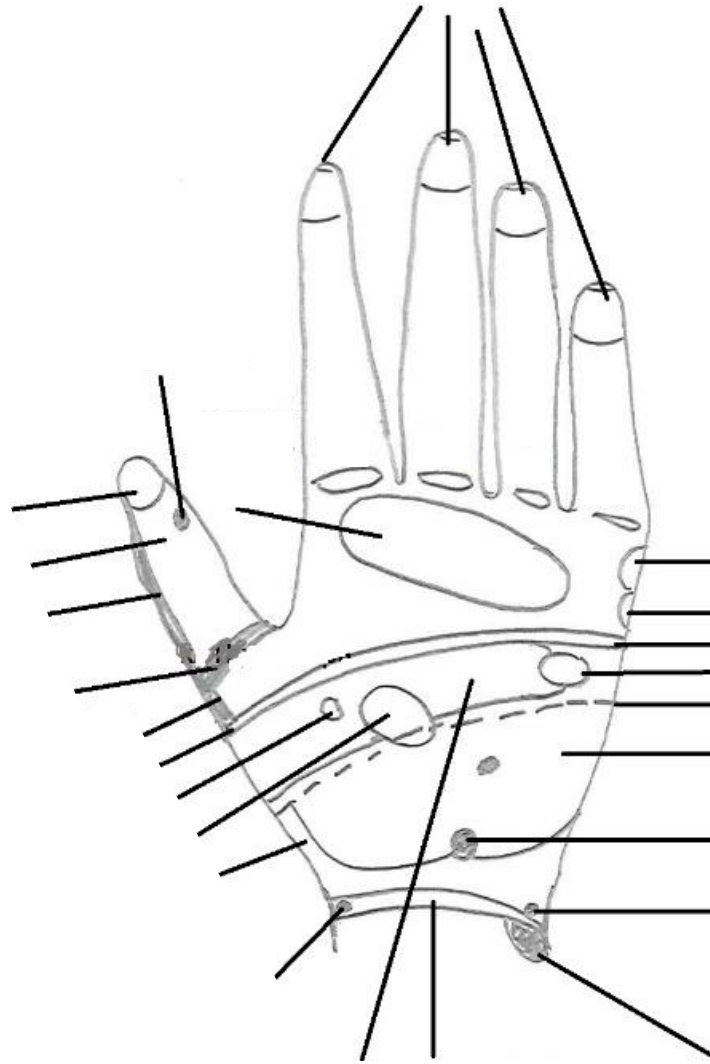

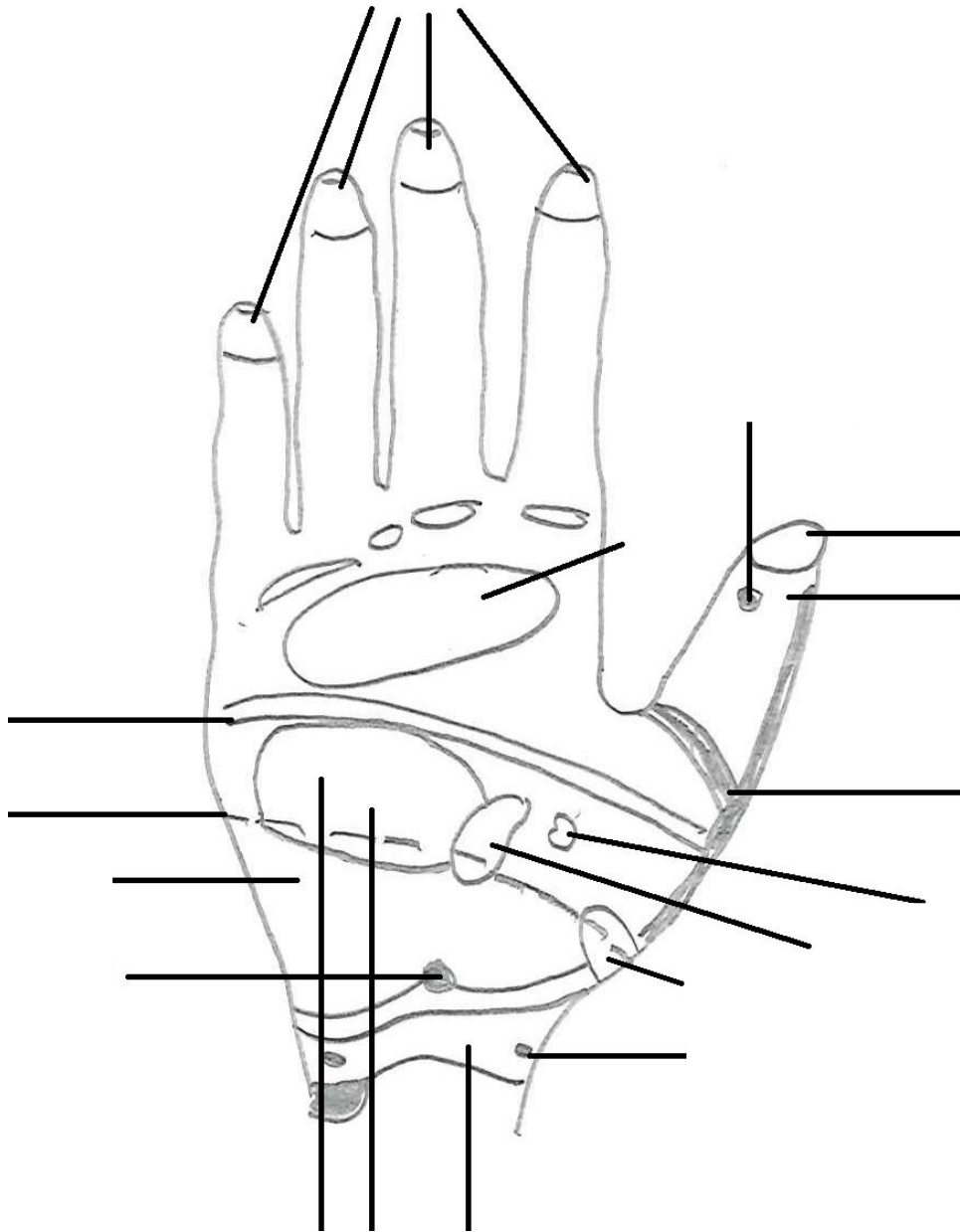

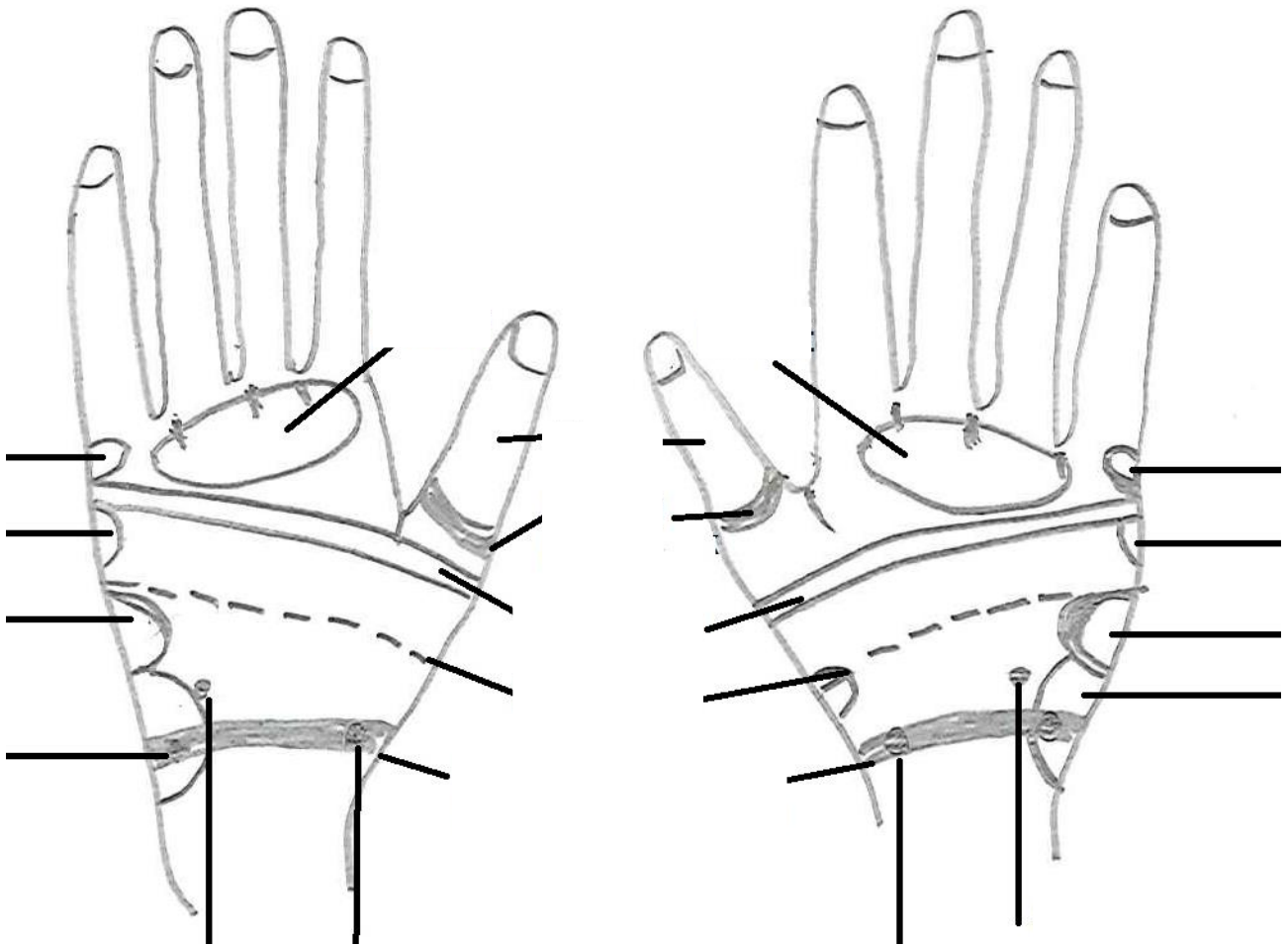

The Skeletal System

1. List the reflexes of the skeletal system.
2. State why you would work them.
3. Where is the sacro-iliac joint on the foot?
4. Why would you work this reflex?
5. Name the bones of the spine

The Nervous System

1. List the reflexes for the nervous system
2. Why would you work this system?
3. What is sciatica?
4. Define multiple sclerosis
5. How would the client benefit from working the diaphragm?

Endocrine system

1. List the reflexes for the endocrine system
2. Why would you work this system?

3. Define SAD
4. Why would you work the parathyroid glands?
5. What are the functions of adrenaline and noradrenaline?

Digestive system

1. List the glands of the digestive system.
2. Why would you work this system?
3. What does it mean when the liver reflex is sensitive?
4. Define diabetes Mellitus